

# Dinosaur Curriculum Pre-Test

1. What does the name dinosaur mean? \_\_\_\_\_

2. How are dinosaurs given their names?

\_\_\_\_\_

\_\_\_\_\_

For Questions 3-4, label each dinosaur as either Saurischian (lizard-hipped) or Ornithischian (bird-hipped).

3. \_\_\_\_\_

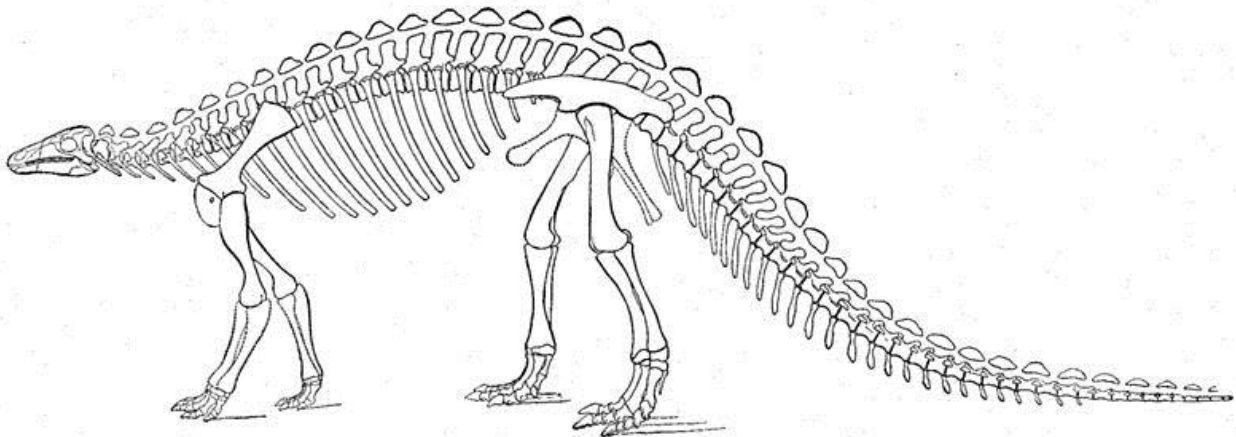

Scelidosaurus

4. \_\_\_\_\_

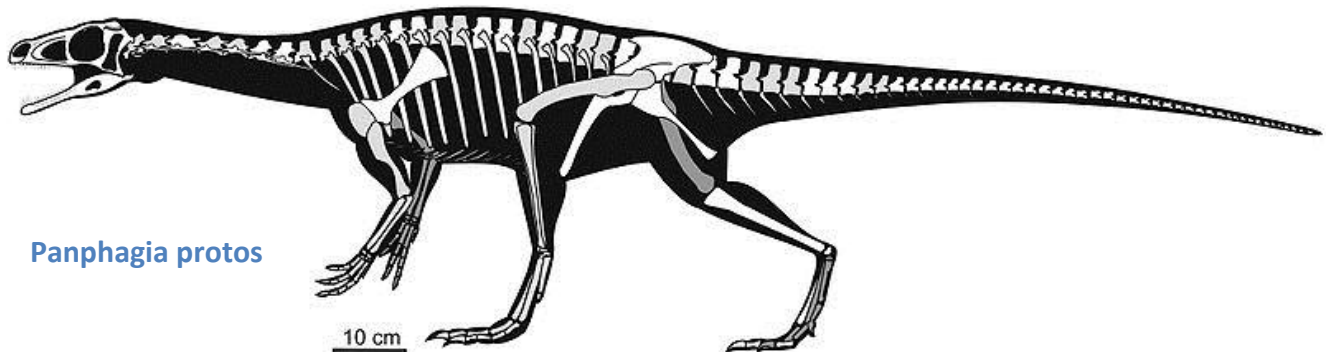

Panphagia protos

10 cm

5. How is the geologic time line divided?

---

---

6. What event typically happens at the end of each geologic time period?

---

7. Where are the majority of the Earth's continents located today?

---

8. Where was the majority of Earth's land mass located 190 million years ago (around the time the dinosaurs first appeared)?

---

9. From what geologic time period (age) are most Texas fossils found?

---

10. What type of environment helped preserve the greatest number of Texas fossils?

---

11. What can a dinosaur's footprint tell us about the dinosaur's stride (movement)?

---

---

12. What is the major difference between an herbivore's teeth and a carnivore's teeth?

---

---

13. What adaptations did a carnivore (meat-eating) dinosaur have?

---

---

14. What is the name of the Texas State Dinosaur?

---

15. Why did the State Dinosaur change?

---

---

16. How would using the internet help you research dinosaurs?

---

---

---

For questions 17-18, please label each picture as either a **mold** or a **cast**.

17. \_\_\_\_\_



18. \_\_\_\_\_



19. In what part of Texas are the most recent lava flows (volcanic activity)?

\_\_\_\_\_

20. In what part of Texas are the oldest rocks found?

\_\_\_\_\_